No. 2. Gavotte.

Flûte.

Ernesto Köhler, Op. 60.
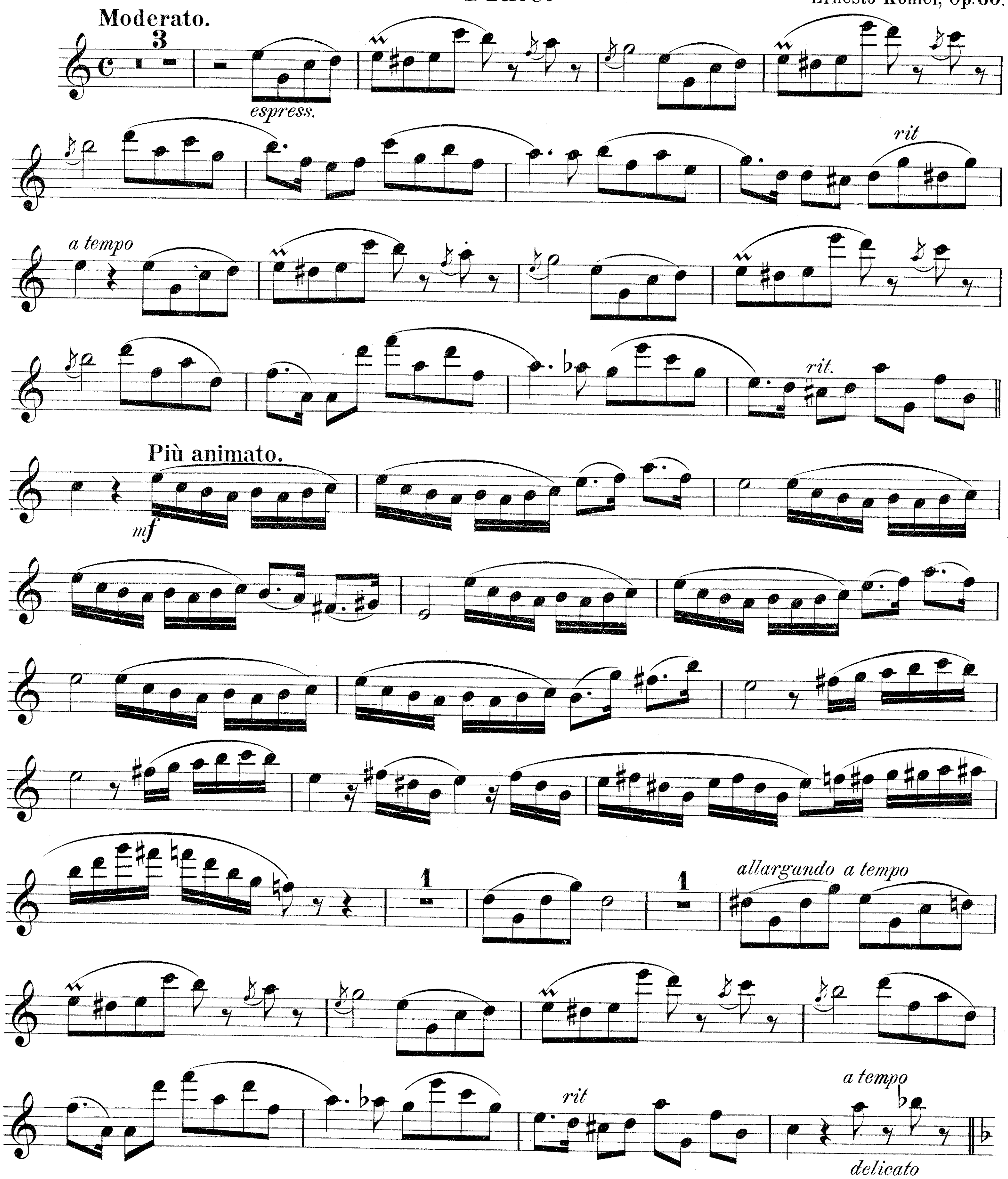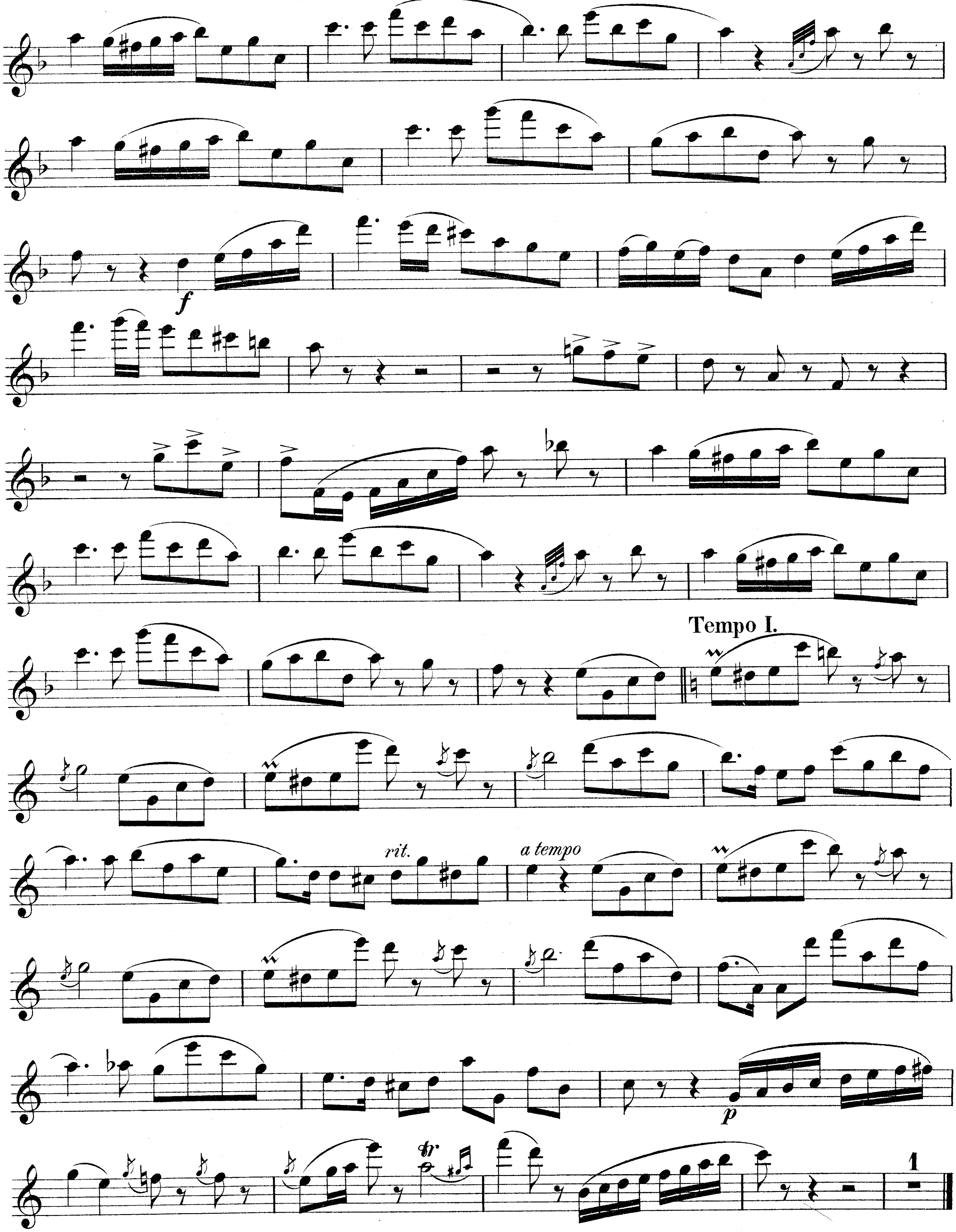



Tempo I.
rit.
a tempo